

# 1 Estimated Inundation Area Map (Detailed Maps)

"Kamisato Town's city planning map (1/2,500) was utilized in the preparation of this material, with the approval of the town's Mayor. (Authorization Number) June 17th, 2019 machi #296"

Scale: 1:10,000 0 100 200 300 400 500m

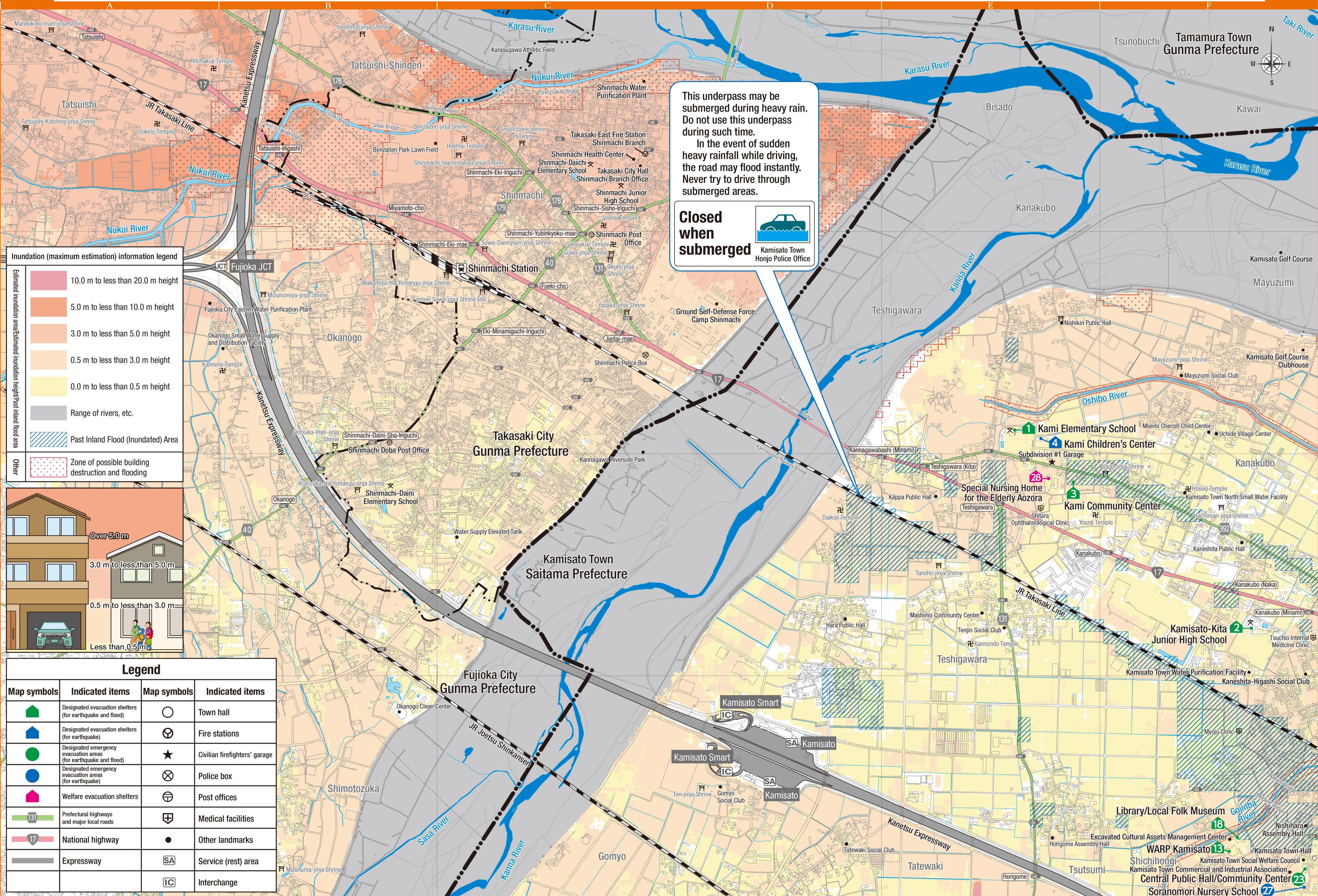

This underpass may be submerged during heavy rain. Do not use this underpass during such time.

In the event of sudden heavy rainfall while driving, the road may flood instantly. Never try to drive through submerged areas.

**Closed when submerged**

Kamisato Town Honjo Police Office